MAJESTIC
BOSTON'S LEADING THEATRE
WILBUR-SHUBERT CO.
PROPRIETORS
A. L. WILBUR
Manager

"YOU CAN RELY ON LEWANDOS"

CLEANSERS DYERS LAUNDERERS

ESTABLISHED 1829 LARGEST IN AMERICA

High Class Work Returned in a Few Days

LEWANDOS

BOSTON SHOPS

17 TEMPLE PLACE and 284 BOYLSTON STREET

Phone 555 Oxford Phone 3900 Back Bay

BRANCH SHOPS

Brookline
1310 Beacon St
Phone 5030

Watertown
1 Galen St
Phone Newton North 300

Cambridge
1274 Massachusetts Ave
Phone Cambridge 945

Roxbury
2206 Washington St
Phone Roxbury 92

Lynn
70 Market St
Phone 1860

Salem
187 Essex St
Phone 1800

ALSO

New York Albany Rochester Philadelphia Washington Baltimore Hartford New Haven Bridgeport Providence Newport Portland Worcester Springfield

EXECUTIVE OFFICES 286 BOYLSTON STREET BOSTON

"YOU CAN RELY ON LEWANDOS"

Prince George Hotel

GEORGE H. NEWTON, Manager
Formerly of
PARKER HOUSE, Boston, and FIFTH AVENUE HOTEL, New York

Fifth Avenue and Twenty-eighth Street
NEW YORK CITY

One of the Most Beautifully Appointed Hotels in New York

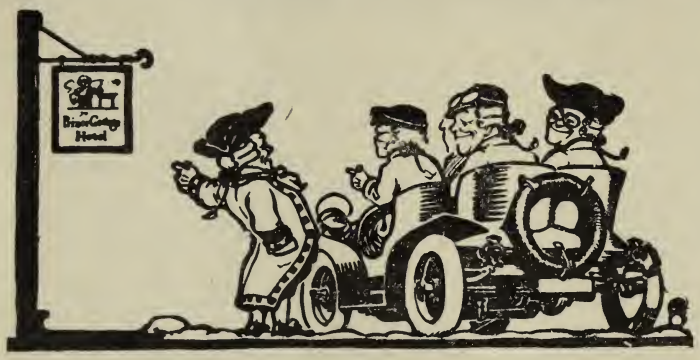

600 ROOMS

Every bedroom equipped with bath and shower. All modern conveniences. Cuisine unexcelled. Prices Unequalled. In the Center of Shopping and Theatre District. Elevated and Subway Station one block distant.

Room and Bath, One Person, $2 and up. Room and Bath, Two Persons, $3 and up.
Parlor, Bedroom and Bath, $5 and up.

J. B. HUNTER & CO.
HARDWARE
60 SUMMER ST., BOSTON

TOOLS

One block from Washington Street

SPECIAL
MANICURE SETS
$5.00 to $15.00

FOLD-UP
TRAVELING SETS
$3.00 to $5.00

CUTLERY

FISHING TACKLE
KODAKS

"BOSTON'S FAVORITE PLACE TO DINE"

DIRECTION OF GEORGE A. DODGE

The Georgian

PARK SQUARE BOSTON

Every Sunday

Table d'Hote Dinner

from 12 M. to 8 P.M.
$1.50 per Plate

In addition to the a la carte service

Sunday Orchestra Recital

Afternoon and Evening

The gentlemen have hitherto enjoyed exclusively the popular Table d'Hote Lunch in the 'Cellar,' but now

DAILY

there will be served in the Main Cafe an unequalled, complete, five-course

Table d'Hote Lunch 75 cents

affording ladies (with or without escorts) the same treat that has been so much appreciated by our "Cellar" guests. Afternoon Orchestra Concert begins at noon.

We are now serving NIGHTLY in the Balcony only from 6 p. m. to 8.30 p.m.

Table d'Hote Dinner

The Special Triumph of our New Chef from DELMONICO'S

EMILE Le FEVRE

THE GEORGIAN SYMPHONIC ORCHESTRA

Augmented by The Marimba Band of Guatemala Serenaders

"Twelve O'clock Privilege" (BACHELOR APARTMENTS) Telephone, 44560 Oxford

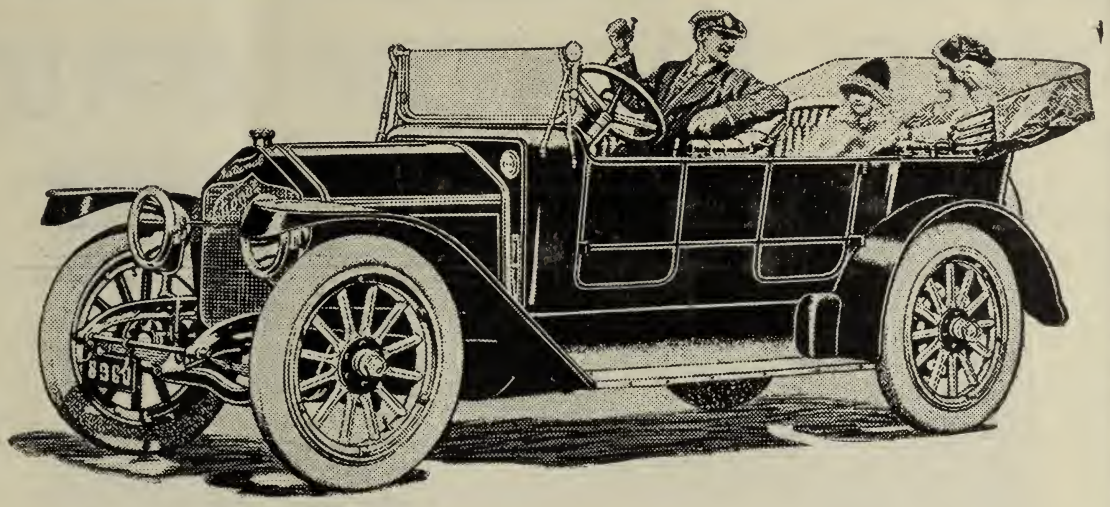

National

Motor 4⅞ x 6

LEFT SIDE DRIVE

Electric Lighting and Starting Dynamos

CENTER CONTROL

It will Throttle as Low
Get Away as Quick
Pull as Strong and Go as Fast
AS ANY CAR BUILT IN AMERICA

W. H. STEVENS

1020 BOYLSTON STREET

MADE IN BOSTON

THE LENOX CAR

$2000, Fours and Sixes, $2750. Fully Equipped

Electric Lighting and Starting System; Turkish Upholstering—deep and luxurious; Long Wheel Base, Large Wheels, Easy Riding,—everything that makes touring over the country roads a pleasure. Mechanically perfect.

Send for advanced circular and let us tell you why, or call at our salesroom and let us prove it.

LENOX MOTOR CAR CO.

Motor Mart **BOSTON, MASS.** **16 Columbus Ave.**

BOYLSTON NATIONAL BANK

ESTABLISHED 1845

CORNER BEDFORD & CHAUNCY STS. BOSTON.

PROMPTNESS in BANKING

Promptness in banking is practically as essential as accuracy, and the Boylston National Bank, realizing the importance of this to business men, has provided every facility and equipment that will make for expediency in handling the accounts of depositors. We invite accounts, both active and inactive.

CAPITAL, SURPLUS & PROFITS $ 973,000.00

Shubert Theatre

Evenings at 8 **Matinees at 2**

ONE WEEK OF RICH MERRIMENT

After the Pronounced Success of the New York Season

Annie Russell's Old English Comedy Co.

With ANNIE RUSSELL and a NOTABLE CAST

In the Following Repertoire:

Monday, Tuesday, and Friday Nights and Saturday Matinee and Night

She Stoops to Conquer

Wednesday Matinee and Night and Thursday Night

The Rivals

Foot Warmers

Our Patent Foot Warmer can be used in the House, Carriages, Automobiles, Sleighs, etc. A steady, uniform heat.

Circulars by mail

We also have the English Stone Cozies for outdoor or indoor sleeping

Metal Water Bottles

B. F. MACY

Formerly of F. A. Walker & Co.

410 BOYLSTON STREET

Tel. 3609 B. B. **Near Berkeley St.**

One Trial is Enough to Convince You that

White House Pure Ginger Ale

is the kind you should have in the house.

OUR GUARANTEE

Whoever you may buy it from will refund the price paid, if not satisfactory. Ask your Grocer for it or telephone to the

STANDARD BOTTLING & EXTRACT CO., Mfrs.
73 Harvard Street

Telephone Oxford 333 : : Boston

MOLLY PEARSON AS BUNTY

Foss Quality and Premiere CHOCOLATES

TRADE MARK

H.D. FOSS & CO. BOSTON.

ON SALE WHERE QUALITY IS APPRECIATED

Headquarters for Opera Glasses

Black Enamel and Leather Finish, High-Grade Lenses.

Prices, $5.00 to $20.00

Black Aluminum and Leather Finish, Finest Lenses.

Prices, $13.00 to $40.00.

PINKHAM & SMITH COMPANY

Two Stores, 288-290 BOYLSTON ST. and 13½ BROMFIELD ST., BOSTON

Furs
Fur Millinery

Our new models in Fur Coats, Scarfs and Muffs, and Fur Tailored Hats, are the smartest of the season.

Jackson & Company

126 TREMONT STREET

Opp. Park St. Church and Subway Exits

Diamonds

PEARLS

PRECIOUS STONES

HIGHEST GRADE

REASONABLE PRICES

Smith Patterson Co.

Diamond Merchants

52 Summer Street

1913—JACKSON—1913

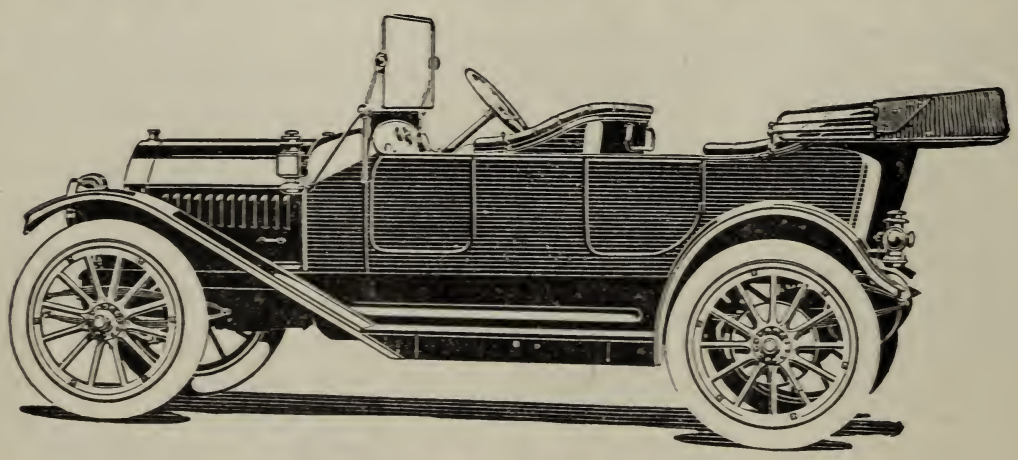

$1500.00

35 H. P. Motor, 115 Wheel Base, Demountable Rims, 34 x 4 Tires, Self-Starter and Full Equipment.

JACKSON MOTOR CAR CO.

TELEPHONE, B. B. 1353

321 BOYLSTON STREET, BOSTON

A Rare Opportunity
This Genuine Reduction Sale

BY an unusual chance we have just purchased at cost a large lot of the **finest foreign woolens in great variety.** These woolens consist of all the latest smart patterns, rich in design and colorings, and because of this great purchase we are enabled to sell now at very greatly reduced prices. Former prices for such fine quality of woolens were usually sold for not less than $45, $50, and $55, which we will now sell at

$35, $38, and $40

We consider this the greatest **genuine reduction sale ever offered in high-class men's clothes.** This will include our usual fine workmanship, trimmings, fit, and style. Inspection invited.

ALLAND BROS., Tailors

29 MILK STREET, BOSTON **Corner Hawley, Street Floor. Established 23 Years**

NEXT WEEK

SECOND WEEK OF

"Bunty Pulls the Strings"

"Bunty Pulls the Strings," which has just recently closed a record run of over a year at the Comedy Theatre, New York, will be on its second week at the Majestic Theatre next Monday with the usual matinees on Wednesday and Saturday. Graham Moffat, its author, was favorably known in Scotland as a reader and lyceum entertainer, long before his aspirations as a playwright began to bear fruit. His keen faculty for observation is, of course, a gift, and it is this precious endowment of the gods that lends to "Bunty" its salient charms. Dickens' character sense was always powerful enough to win forgiveness for his lapses into melodramatic artificiality. There are few novelists who, if confronted with the deliberate machinery of "Little Dorrit," or "Our Mutual Friend," could have made the finished story appear anything but insincere and unreal. Yet the creator of "Pickwick" triumphed by his unfailing perception of the quaint, humorous and pathetic sides of human characters, and his unique skill in fashioning naturalistic dialogue. Success has come to the erstwhile platform reader by somewhat similar methods. In other hands, the essential fabric of "Bunty" would probably have been a hopeless handicap at the outset. Occasionally a genius appears who can paint both portraits and reproduce current human speech, while at the same time disdaining archaic material. Mr. Moffat is a delicious worker in a field first exploited successfully on the stage by James M. Barrie, funnier in his best moments than that writer, and usually more tart and acidious. The titular personage is, to a considerable extent, idealized, but even "Bunty," with her sharp tongue and bustling, fussy habits, is no paragon, while other characters are essentially human in their undisguised moral frailty. The complete popular success of this piece disapproves that old theory that New Yorkers would not patronize a play of such delicate charm, and even the long runs in both New York and London were fairly unprecedented. Among the list of artists who will be seen in the play here are: Molly Pearson, Sanderson Moffat, Edmund Beresford, Amy Singleton, Vera Pole, J. E. McGregor, Margaret Nibloc, Leonard Booker, Ethelbert Hales and others.

OSTRICH FEATHERS DYED, CLEANSED or CURLED

Willow Plumes Cleansed or Dyed Successfully

Your old feathers can be made into beautiful French Plumes by the addition of new tops, or into any of the 1912 novelties at small cost.

The fact that we are the pioneer firm in Boston, specializing in OSTRICH FEATHER WORK, having been in business for over 33 years, assures you better work and lower prices than elsewhere.

We would like to advise you about your feather work for the Fall. Samples shown of the latest Ostrich Novelties.

Why not inspect our Fall line of Ostrich Feathers?

H. Methot Ostrich Feather Co.

53 TEMPLE PLACE, "Sign of the Golden Ostrich"
59 TEMPLE PLACE, Blake Building, Elevator

THE WORLD-RENOWNED

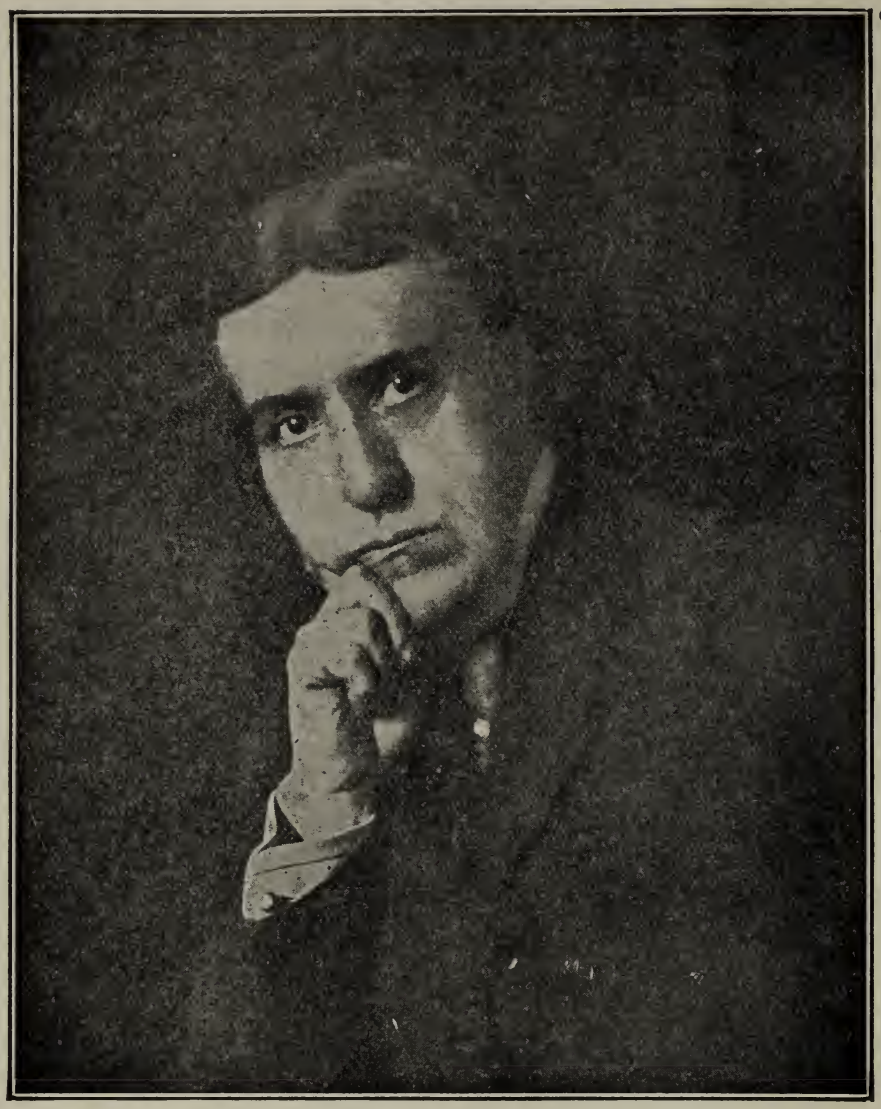

PALMIST FLETCHER

(Late of New York City)

Do you wish to know what is before you? Are you making changes in business? Have you family troubles or personal disagreements? Are you worried over your affairs, and uncertain as to which way to turn? Are you in doubt as to your course? Do you wish to succeed? In fact all that relates to your welfare, be it good or bad,

FLETCHER

can tell you at a glance. There are no problems too difficult for him. He is consulted by all in trouble, for there is always a way out.

Florence Marryat, the great writer, says: "Fletcher saved me serious mistakes; his words are fulfilled." Thousands say the same thing, as will you, after an interview.

Daily, also Wednesday Evening. Other hours by appointment.

74 BOYLSTON STREET, BOSTON

Absolutely no fortune telling or finding lost articles. **'Phone Oxford 2028**

A PHOTOGRAPH OF THE CHILDREN TAKEN AT HOME BY

LOUIS FABIAN BACHRACH

will have a pictorial charm, outside of the likeness and expression, that will be a permanent source of pleasure to you. There is no extra charge for going to your home, no matter where it is.

Telephone, 4155 Back Bay 665 BOYLSTON STREET

SPIRELLA CORSET SHOP

M. W. WILLEY, New England Manager

Berkeley Bldg., 420 Boylston St.

Come and see our attractive models, built on lines of the utmost grace and beauty, and realizing the latest tendencies of fashion. The wonderful flexibility of the Spirella boning adapts the Spirella corset to the best expression of present modes. Every corset is made to order, fitted here or in your own home by our expert corsetiere.

Telephone, Back Bay 244

"THE HOUSE of GOOD CHEER"

RATHSKELLER

Under NEW AMERICAN HOUSE

MUSIC
12.30 to 2.30
6 to 12 P.M.

Theatre Party To-night?

You would enjoy dining at the Rathskeller, and complete the evening with a bite after the show.

Banquet Rooms accommodating 4 to 450 people.

Garage Accommodations Without Charge
"OPEN UNTIL MIDNIGHT"

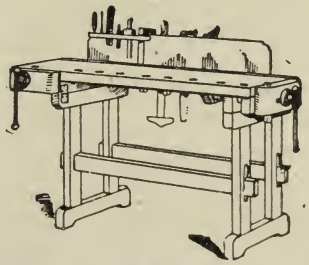

Benches . . .	$7.00 to $25.00
Tools in Cabinet,	10.00 to 50.00
Tool Boxes . .	1.00 to 10.00

Barney & Berry Skates, 75c. pair and up. Sleds, Hockeys, etc. Cutlery, Chafing Dishes, Manicure Sets, and lots of other useful gifts.

CHANDLER & BARBER

124 Summer Street, Boston

'Phone, Main 1658

SPECIAL NOTICE

Great Mark-Down Fine Clothing

The Continental announces a sweeping Mark-Down Sale of Fine Clothing.— It's a great opportunity to stock up for this Winter and next.

$30, $32, $35 and $40 Hart Schaffner & Marx Finest Suits at $25

$28 Suits marked	$20.00
$25 Suits marked	$18.50
$22 and $25 Suits marked	$16.50
$20 Suits marked	$15.00
$15 and $18 Suits marked	$12.75
$12.75 and $15 Suits marked	$10.00

$40, $45 and $50 Finest Winter Overcoats

The Great Coats — The Staple Coats — The Short Coats Sold at $40, $45 and $50. Your choice at $35

$35 Overcoats marked	$25.00
$30 Overcoats marked	$21.50
$25 Overcoats marked	$18.50
$20 Overcoats marked	$15.00
$18 Overcoats marked	$12.75
$12.75 and $15 Overcoats marked	$10.00

20 Per Cent or 1-5 Off on All Fur Overcoats

10% Discount on Evening Clothes

We have always done the full dress or evening clothes business of New England. We include our Hart Schaffner & Marx Evening Clothes in this sale:

$40 Full Dress Clothes	$36.00
$28 Full Dress Clothes	$25.20
$38 Tuxedo Suits	$34.20
$25 Tuxedo Suits	$22.50

The Continental Clothing House

651-657 Washington St., Cor. Boylston St.

TEN WOMEN in Boston have bank accounts where not two had them a dozen years ago.

A visit to the Temple Place Branch will disclose one of the principal reasons for this great change.

Old Colony Trust Company

Court Street Temple Place

Macullar Parker Company's

Annual Winter Sale Now in Progress

MEN'S AND BOYS' CLOTHING AND FURNISHINGS MARKED DOWN

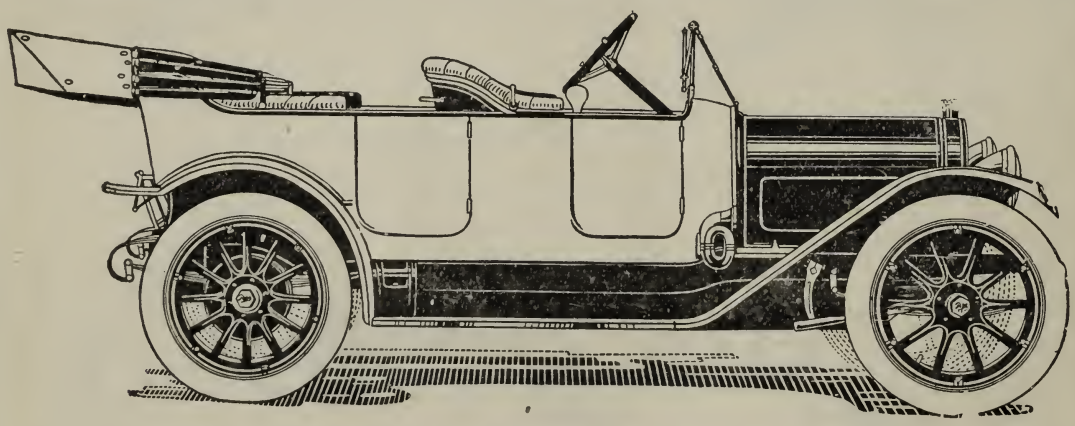

$2250

POPE Cars Are Made to Satisfy

THEY ARE A RE-ORDER CAR—ASK ANY USER

POPE-HARTFORD CO. of BOSTON

COPLEY SQUARE

PHONE, B. B. 6050

Get Steinert

Record Service

Prompt, Reliable and Satisfactory
for Purchasers of Victor Records
Living Anywhere in New England

TRY STEINERT SERVICE NOW

HEAR THE NEW JANUARY RECORDS

We are Victor distributors, wholesale and retail

BOSTON STORES AT

162 Boylston Street and 35 Arch Street (Between Franklin and Milk Streets)

M. Steinert & Sons Co.

FURS

$75,000.00 WORTH

Nothing but HIGH-GRADE FURS of our own manufacture
We are offering as low prices as can be found in Boston

WE INVITE COMPARISON

EDWARD F. KAKAS & SONS

364 Boylston Street

OUR ONLY STORE

Many tempting uses will be found for these exquisite little biscuit when serving either a formal or a family dinner

Dinner Biscuit

NATIONAL BISCUIT COMPANY

WEEK OF JANUARY 20, 1913

EVENINGS AT 8.00 WEDNESDAY and SATURDAY MATINEES AT 2

LIMITED ENGAGEMENT

BEGINNING MONDAY EVENING, JANUARY 20
MATINEES WEDNESDAY AND SATURDAY

The
MESSRS. SHUBERT & WM. A. BRADY

Announce

"Bunty Pulls the Strings"

THE FAMOUS COMEDY IN THREE ACTS
By GRAHAM MOFFAT

Presented at the Haymarket Theatre, London,
and Comedy Theatre, New York

WHAT MORE DELIGHTFUL
AFTER THE MATINEE, TO DROP IN AT

Huyler's

and enjoy a refreshing Ice Cream Soda or College Ice?

146 TREMONT ST. 414 BOYLSTON ST. Ames Building, Court St.

Filene's

Southern Wear Fashions

There is a certain festive "sociability" about these southern wearables, bringing to one the genial good times of southern beaches or pine forest resorts. Indeed summer fashions in January are quite hard to resist even if one doesn't go south.

We had south bound trunks especially in mind, however, when these straw hats were planned. Smart tailored hats, flower trimmed or feathered hats too, come to the salons from our own milliners.

Simple tailored linen crash suits as little as $15. White serge and linens in tailored or more trimmed fashions for the morning promenade.

New flower radium silk dresses for afternoon or informal dinners, all lace gowns and custom-made linen morning and lingerie frocks, found among the more wintry modes in the costume store, Sixth Floor.

Smart black and white shoes, all white shoes and afternoon and evening slippers shown side by side with skating and tramping boots in the Women's Shoe Shop.

But a hint of the readiness of each shop to provide the needfuls for any climate.

Afternoon Tea in the Restaurant from 3 to 5.

WILLIAM FILENE'S SONS CO.

Outfitters to Women

PROGRAM

CHARACTERS

(In order of their appearance on the stage)

Bunty Biggar ..... Miss Molly Pearson
Rab Biggar ..... Mr. Edmund Beresford
Susie Simpson ..... Miss Vera Pole
Tammas Biggar ..... Mr. Ethelbert Hales
Weelum Sprunt ..... Mr. Sanderson Moffat
Eelen Dunlop ..... Miss Amy Singleton
Teenie Dunlop, Eelen's niece ..... Miss Margaret Nybloc
Jeems Gibbs, the Minister's man ..... Mr. J. E. MacGregor
Maggie Mercer ..... Miss Marjorie Davidson
Dan Birrell, the policeman ..... Mr. Leonard Booker

Elders, Shepherds, Villagers and other Kirk Goers.

Period about 1860.

The Steinway, Hume, Weber and Jewett Pianos used at this theatre exclusively are furnished by the M. STEINERT & SONS CO., Steinert Hall, 162 Boylston Street.

MEYER JONASSON & CO.

TREMONT AND BOYLSTON STS.

QUALITY FURS

ALONG THE RIVIERA,
AT PALM BEACH,
ON THE NILE,
IN PANAMA

In fact, wherever fashionable society gathers, in winter or in summer,

Slattery Gowns

are worn by many of the best-gowned American women there.

To wear a Slattery gown is to be gowned properly. Whether it is at the opera in Boston, or at an embassy ball in Paris, Vienna, or any other great center, a woman wearing a Slattery gown need fear no comparisons in style.

F. T. Slattery Co.

Opposite Boston Common

154-155-156 Tremont Street

PAGE & SHAW CANDIES

The Candy of Excellence. Packed in Boxes at $1 per Pound.

Sold in All Principal Cities and at Our Retail Stores

9 WEST STREET.....BOSTON, MASS.
18 STATE STREET.....BOSTON, MASS.
439 BOYLSTON STREET.....BOSTON, MASS.
254 ESSEX STREET.....SALEM, MASS.
50 CENTRAL SQUARE.....LYNN, MASS.
553 FIFTH AVENUE, Near 45th Street.....NEW YORK CITY
Booth in corridor, Empire Building, 71 BROADWAY....NEW YORK CITY
101 SOUTH 13th STREET.....PHILADELPHIA, PA.
8 SOUTH LASALLE STREET.....CHICAGO, ILL.
610 ST. CATHERINE STREET, WEST.....MONTREAL, CANADA

PROGRAM

SYNOPSIS OF SCENES

ACT I. Tammas Biggar's Parlor. Sunday morning.
ACT II. Lintiehaugh Kirkyard. The same day.
ACT III. Same as Act I. Monday morning.

Evening Dress

AND ACCESSORIES

Every demand of Fashion—no matter how intricate—is fulfilled in "Benjamin" Dress Clothes. Tailored by the most expert tailors, designed by an authoritative creator of men's styles, and fitted by our own experts, they eliminate the many exasperating features that usually obtain in the ordinary ready-to-wear Evening Dress.

EVENING SUITS TUXEDO SUITS

FASHIONABLE FURNISHINGS

KNOX OPERA HATS KNOX SILK HATS

Richardson's

388 WASHINGTON STREET

The Copley-Plaza Hotel

AFTER THE THEATRE

An After-Theatre Supper De Luxe Served in the Main Dining Room and the Tea Room
$2.00 per Cover

The acme of hotel service and excellent cuisine combined with reasonable prices

---

We have a number of suites for permanent guests at moderate prices

FRED STERRY, Managing Director

J. C. LA VIN, Manager

To the TAXI MOTOR CAB CO.:

I congratulate you upon the excellent appearance of your new vehicles. Your service compares favorably with the best in the great cities of the world.

TELEPHONE
OXFORD
3600

Fanni Marcoux

That is what Marcoux said to us and he knows.

PROGRAM

Scenery built by Burt Tucman.
Scenery painted by H. R. Law.
Stage Director, Ethelbert Hales.
The production staged under the direction of Felix Edwardes.
Costumes by Miss Mary Fisher and Messrs. Morris Angel & Co.

BIGELOW, KENNARD & CO.

DIAMONDS EMERALDS

RUBIES PEARLS

A Series of Oriental Pearl Necklaces of finest Lustre

WASHINGTON AND WEST STREETS

T. E. MOSELEY CO.

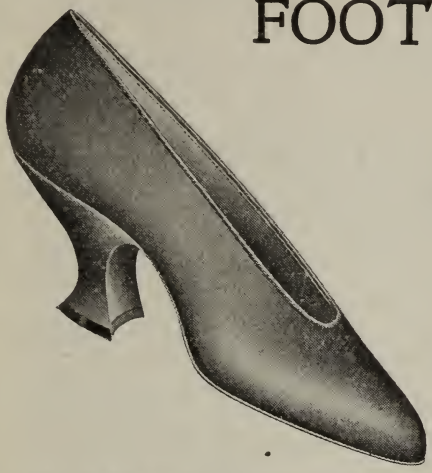

FOOTWEAR FOR SOUTHERN TRAVEL

White Canvas and Buckskin Pumps and Oxfords

Also Tan and Black Leathers

$4.00 to $8.00

160 TREMONT STREET — 33 MASON STREET

THE BUCKMINSTER

Commonwealth Ave. and Beacon St.

SUITES OF FROM TWO TO FOUR ROOMS WITH BATH
FURNISHED OR UNFURNISHED

The building has been thoroughly renovated by its new owners and now surpasses in beauty of interior decoration and up-to-date features any apartment hotel in Boston.

CUISINE OF UNVARYING EXCELLENCE

Telephone Back Bay 43350. — P. F. BRINE, Manager.

The Coolidge

COOLIDGE CORNER — BROOKLINE

A high-class, moderate-priced family hotel.
Suites of one to four rooms and bath, furnished or unfurnished.

Telephone Brookline 2740. — W. N. HOBBS, Manager.

FIELD & COWLES

85 WATER STREET, BOSTON

NEW ENGLAND MANAGERS

ROYAL INSURANCE CO., Ltd., Liverpool, England

INSURANCE OF EVERY DESCRIPTION

THE LEADING COMPANY OF THE WORLD

PROGRAM

MUSICAL PROGRAM

Highland Patrol, "The Wee Macgregor" ..... Amers
Overture, "Bonnie Scotland" ..... Catlin
Selection, "Recollections of Scotland" ..... Braham
Exit, "Bonnie Brier Bush" ..... Ellis

IMPERATIVE NOTICE TO PATRONS.

The management will not be responsible for any garments unless delivered to the checkroom and a check received therefor. The patrons of the theatre are requested to deliver their garments only to the person at or in charge of the coatroom, not to ushers or any other employees.

JANUARY SALE OF

Bates Street $1.50 Shirts at $1.15

These are the RED LABEL SHIRTS, always $1.50, except during two short MARK-DOWN PERIODS, January 2d to February 15th, and July 5th to August 25th.

All 85c. and $1.15 SILK KNITTED TIES, now 55c.

All 65c. SILK KNITTED TIES, now 35c. each, 3 for $1.00

Chamberlain

659 WASHINGTON STREET

Under the Gaiety Theatre Between the Boylston and Lagrange Street Tunnel Entrance

Stork Sheeting

Promotes Baby's comfort and health, and saves the mother work.

Stork Sheeting is a dainty, waterproof fabric, white, light, soft and pliable. Invaluable for Baby's crib, for the sick room, and for countless household purposes.

By the yard

36 inches wide, light or heavy weight, $1.00
54 inches wide, heavy weight, 1.50

Buy of your dealer. If he cannot supply you, write to us.

THE STORK COMPANY Dept. V BOSTON

Also makers of STORK Pants, STORK Baby Shoes and Baby Garments

Boston's Latest Piano House
with
Complete Line of

VICTORS

All the Latest Victor Records

FINEST LINE OF
ARTISTIC PIANOS

Call and be Convinced

ATWOOD

The Piano and Victor Dealer
207 TREMONT STREET
Next to the Theatre

SAUNDERS & GLASER

COPYISTS

FRENCH MODEL GOWNS
CUSTOMER'S OWN MATERIAL
Prices, $10.00 up
74 Boylston Street, Boston, Mass.
Suite 315
Our Designers and Cutters from
Paris and Berlin

THEATRE TICKETS

JOHN R. HEARD
HOTEL TOURAINE, TEL. OXFORD 644

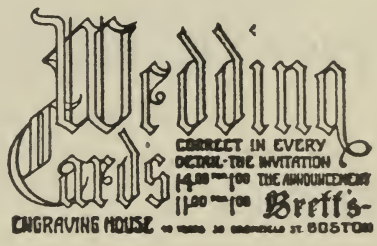

ESTABLISHED 1866

Telephone, Oxford 3888

ROYAL CANADIAN FURS

CLEARANCE SALE

We Offer Exceptional Values for the Next 30 Days

THE DUNLAP-COOKE CO. OF CANADA

Royal Canadian Furs

Manufacturing Furriers, Collectors and Exporters of Raw Furs

172 TREMONT STREET BOSTON, MASS.

MISS M. F. FISK'S

New Red Glove Shop

44 WEST STREET

Is a Very Attractive Shop to Trade in

There is a Complete Assortment of Gloves for Men, Women and Children, at **$1.50 and Upwards**

That Make Acceptable Christmas Gifts

FACTORY TO WEARER

THE SPHINX HAT

$2.00

OUR MARK OF LASTING QUALITY

THE MALLORY CRAVENETTE

$3.00

30 BOYLSTON ST BOSTON

BOSTON'S OLDEST CLOTHING STORE

Dress Suits To Let

Two Hundred new Full-Dress Suits for Balls, Parties, etc. Special Prices to Clubs and Organizations Black Frocks and Vests to Rent.

LAWRENCE'S

2301 to 2311 Washington Street

Opposite Dudley Terminal

TELEPHONE, ROXBURY 392

Lamson & Hubbard Silk Hats To Let

London Harness Company

SADDLER-SEWN ENGLISH GLOVES

For Men, Women and Children — Exceptional Values.

Tan Cape for Children	$1.00
Tan Cape for Women	1.25
Yellow Chamois	1.25
White Cape	1.35
Grey Mocha	1.35
Black Cape	1.35
White Washable Doeskin	1.50
Tan, White and Black Cape for Men	1.50
Grey Mocha	1.75

Steamer Rugs, Steamer and Wardrobe Trunks, English Umbrellas and Walking Sticks, Motor Accessories.
Riding and Driving Essentials

LONDON HARNESS COMPANY

176 DEVONSHIRE ST. — 27 FEDERAL ST.
JOHN HANCOCK BUILDING
BOSTON

PURIZONE **The Perfect Deodorizer and Disinfectant.** Destroys all foul odors, musty smells, germs, etc. Purifies every place its vapors reach. Kills moths and vermin. A few drops in a pail of water will make everything sweet and antiseptic. For sale at all druggists'.

Sample bottle for your dealer's name.

WASHBURN PURIZONE COMPANY, Dept. M

101 TREMONT STREET

HERRICK COPLEY SQUARE — Call Back Bay 2328 Connecting 5 Telephones — TICKETS ALL THEATRES

MASSACHUSETTS BATHS

TURKISH - RUSSIAN - TONIC
ELECTRICAL AND OTHER BATHS

Physician in Attendance **Open Day and Night**

Everything New, Hygienic, Up-to-date, and Strictly High-Class. Water in Swimming Pool Constantly Filtered

337 Massachusetts Avenue, **Boston, Mass.**
Telephone, 23120 Back Bay **Near Huntington Avenue**

Lowney's Schrafft's Hazen's Quality and Apollo
CHOCOLATES

VISIT OUR SODA FOUNTAIN

Green's Pharmacy
232 TREMONT ST., COR. ELIOT ST.
Just Across the Street

CHAS. WIRTH & CO.
MOST FAMOUS
GERMAN RESTAURANT
FOR LADIES and GENTLEMEN
33-35-43 Essex Street, 9 Harrison Avenue
BOSTON, MASS.

THEATRE TICKETS **BURKE**

ADAMS HOUSE Telephones Oxford 935-942

L. PINKOS
TAILOR

338 Washington Street
BOSTON

Harvard Square Cambridge

New and Exclusive Designs for Fall Wear

The Clothes I make are of a distinctive character, and are worn by hundreds of college men

OVER HOMER'S JEWELRY STORE

HAVE YOU A
BROKEN RIB?
REPAIRING A SPECIALTY RECOVERING
J T MANNING UMBRELLA MFR.
43 WINTER STREET

Fabery's Salts

The Great Natural Remedy in
Catarrh of the Stomach, Dyspepsia, Liver Complaints, Gout and Rheumatism

ALL DRUGGISTS AND
FABERY Pharmacy
272 Tremont St., opp. Shubert Theatre

A. TOMFOHRDE & Co.
LADIES AND GENT'S
DINING ROOMS
TEL. 3968 MAIN
45-45½ & 51 COURT ST. BOSTON, MASS.
OPP. OLD COURT HOUSE

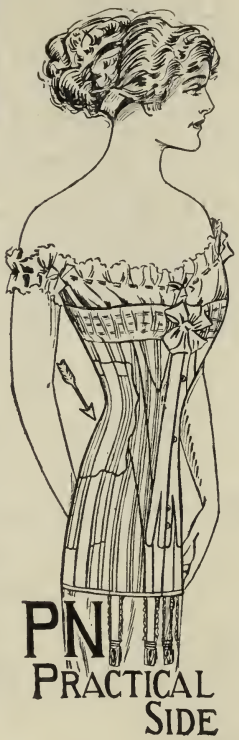

Trade **P. N.** Mark
CORSETS

For Medium and Stout People

For sale at all Department Stores

Club Cocktails
A BOTTLED DELIGHT

The finest cocktail in the world — less the trouble of preparing it

Simply strain through cracked ice, and serve

Martini (gin base) and Manhattan (whiskey base) are the most popular. At all good dealers.

HARTFORD
NEW YORK
LONDON

G. F. Heublein & Bro., Sole Props.

Sav "CANDO"

to your dealer. He will know you want the Silver Polish that has held its high position as "head of them all" for nearly

A Quarter of a Century.

Millions of discriminating people use it freely on their finest silver, gold, jewelry, cut glass, china, etc., and gladly recommend it as safe, sure, efficient — a convenient creamy paste. Ask for it by name, and insist upon "Cando."

PAUL MFG. CO.

FULTON STREET BOSTON, MASS., U. S. A.

Try Our Royal Brass Polish. You Will Like It

GROUND GRIPPER

PAT. FEB. 14, 1911.

CORRECT MUSCLE ACTION FOOTWEAR

"Imitated but never duplicated"

Strengthens Weak Arch
Relocates Distorted Feet

GIVES THE BODY BALANCE, TOES ACTION!

GROUND GRIPPER SHOE

Ordinary shoes cause the bones to grow inward. The great toe loses its "gripping" power and is weak. WALKING night and day wears out your feet and then you stop. In New York nurses in the S—— Hospital are obliged to wear Ground Grippers. This shoe stands the medical test. See it. Ask for our medical book on feet

E. W. BURT & CO., 32 West Street, BOSTON

PATRICIAN—One of 60 Styles—10c. Linen Collar

Why should you pay 15c for a cotton collar when you can buy my famous linen collar for **10c**

Send for Collar Catalogue.

Every Day is Value Day at

Posner's

The Men's Store
SCHOOL STREET

THREE SPECIAL
VICTOR-VICTROLA
HOME OUTFITS

Pooley Cabinets Used

$77.00-$84.00-$109.00

Call and See Them, Terms Quoted

If you have a VICTOR-VICTROLA, give us a trial on record service. We have lots of suggestions to make for your benefit. If you have not a VICTOR-VICTROLA, let us demonstrate one for you in perfectly quiet rooms.

PARKER

100 BOYLSTON STREET
(Third Floor)

Walpole

NO
STONE BRUISE

TIRES

GUARANTEED FOR
4000 Miles
SERVICE

Walpole Tire and Rubber Company

757 Boylston Street, Boston

'Phone, B. B. 5780

Tickets all Theaters

CASHIN'S

PARKER'S and YOUNG'S

'Phone 6973 Main

PENNELL, GIBBS & QUIRING COMPANY

Decorators

15a BEACON STREET, BOSTON

Attractions Now Playing Shubert Theatres in New York

HIPPODROME
6th Ave., 43d-44th Sts. Daily Mats. 2, Evenings 8
UNDER MANY FLAGS
Series of COMPLETE NEW Spectacles

48th STREET THEATRE
Just east of Broadway
Evenings 8.15 Mats. Thur. and Sat.
WILLIAM COLLIER in a new comedy
NEVER SAY DIE

BROADWAY THEATRE
Broadway and 41st St. Evenings 8.15
Henry W. Savage Offers
"SOMEWHERE ELSE"
By AVERY HAPWOOD and GUSTAV LUDERS

Maxine Elliott's Theatre
39th St., between Broadway and 6th Ave.
Mats. Wed. and Sat. Evenings 8.15
Schnitzler's Satiric Comedy
ANATOL

WINTER GARDEN
Mats. Tues. Thur. and Sat. Evenings 8
Telephone, 9260 Col's.
GERTRUDE HOFFMANN in BROADWAY TO PARIS

WEST END
125th St., west of 8th Ave.
The Dramatic Sensation of the London Season
HINDLE WAKES

Manhattan Opera House
34th St. and 8th Ave. Evenings 8.15
Mats. Wed. and Sat.
The Big Drury Lane Melodrama
THE WHIP

CASINO
Broadway and 39th St.
Mats. Wed. and Sat. Evenings 8.10
MLLE. TRENTINI in THE FIREFLY

PLAYHOUSE
48th east of B'dway Mats. Wed. and Sat. Ev. 8.10
LITTLE WOMEN

COMEDY THEATRE
41st St., east of Broadway
Mats. Thur. and Sat. Evenings 8.15
FANNY'S FIRST PLAY
By GEORGE BERNARD SHAW

LYRIC
42nd St., west of Broadway
SAM BERNARD in ALL FOR THE LADIES

39th STREET THEATRE
39th St., near Broadway
Mats. Wed. and Sat. Evenings 8.15
Wm. A. Brady, Ltd., Presents
THE WOMAN OF IT

PURE FOODS **PURE WHISKIES**

FOR YOUR HEALTH'S SAKE
WRIGHT & TAYLOR'S WHISKIES

KY. TAYLOR (Blend)
OLD CHARTER (Straight)

are absolutely pure, of unquestionable superiority and the highest quality. They are the connoisseur's choice, and are the finest of whiskies for most particular people.

These celebrated whiskies are sold by dealers in bottle goods at $1.00 per full honest quart; they are also sold at leading Cafés, Clubs and Hotels in Boston and throughout New England.

NEW ENGLAND AGENCY
No. 1 Washington Street, Boston, Mass.
MR. HIRSHFIELD **WRIGHT & TAYLOR**

HOUSE EXITS

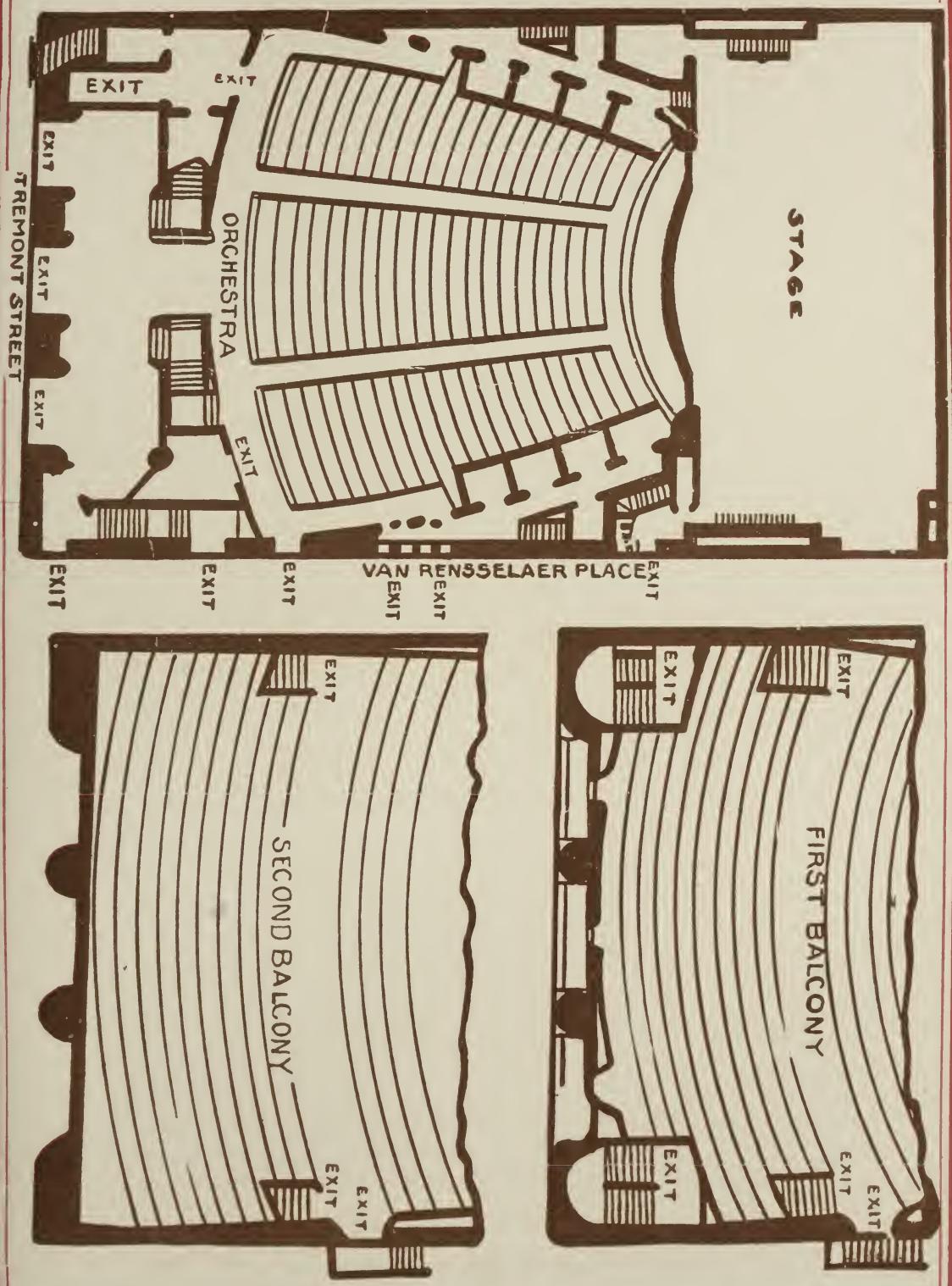

The Sparrell Print, Boston

Chickering & Sons

— DIV. AMERICAN PIANO CO. —

ANNOUNCE THE OPENING OF

DOWN TOWN WAREROOMS

FOR THE SALE OF

Chickering Pianos

ESTABLISHED 1823

— IN THEIR —

NEW BUILDING

AT

169 TREMONT STREET

OPPOSITE THE COMMON